

1 – Here I Am To Worship

Light of the world, You stepped down in - to

dark - ness, O - pened my eyes, let me see,

Word and Music: Tim Hughes / Arr: Zoe Group
Copyright © 2000 Thankyou Music (Admin. EMI Christian Music Publishing)
International Copyright Secured. All Rights Reserved. Used By Permission.

© 2006 The Paperless Hymnal®

1 – Here I Am To Worship

Beau - ty that made this heart a - dore You,

Hope of a life spent with You.

1 – Here I Am To Worship

Here I am to wor - ship. Here I am to
bow down. Here I am to say that You're my God.

1 – Here I Am To Worship

You're al - to - geth - er love - ly, al - to - geth - er
wor - thy, al - to - geth - er won - der - ful to me.

B – Here I Am To Worship

King of all days, all so high - ly ex - alt - ed,

Glo - rious in heav - en a - bove,

B – Here I Am To Worship

Hum-bly You came to the earth You cre-at-ed,

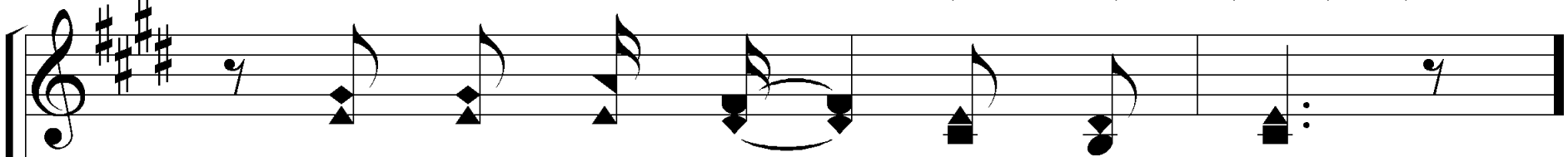
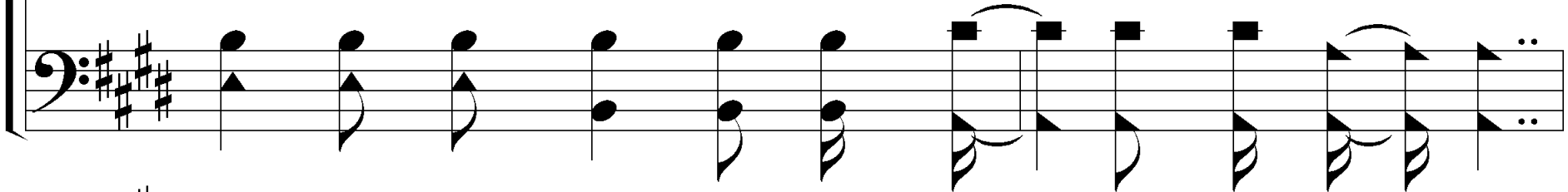

All for our sake be-came poor.

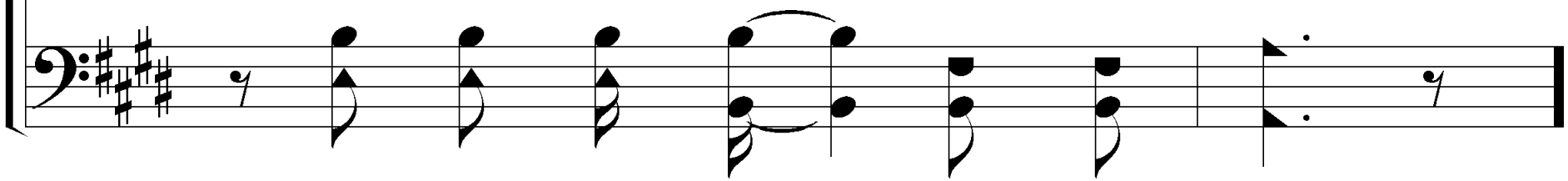

2 – Here I Am To Worship

Here I am to wor - ship. Here I am to
bow down. Here I am to say that You're my God.

Word and Music: Tim Hughes / Arr: Zoe Group
Copyright © 2000 Thankyou Music (Admin. EMI Christian Music Publishing)
International Copyright Secured. All Rights Reserved. Used By Permission.

© 2006 The Paperless Hymnal®

2 – Here I Am To Worship

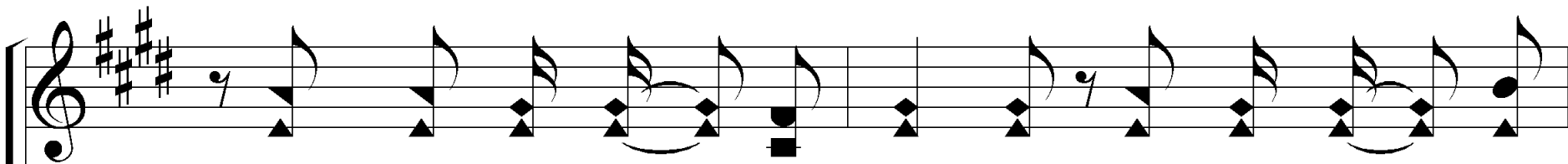

You're al - to - geth - er love - ly, al - to - geth - er

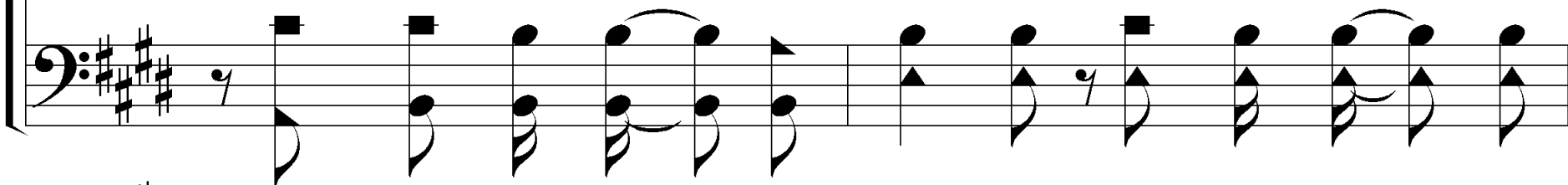

wor - thy, al - to - geth - er won - der - ful to me.

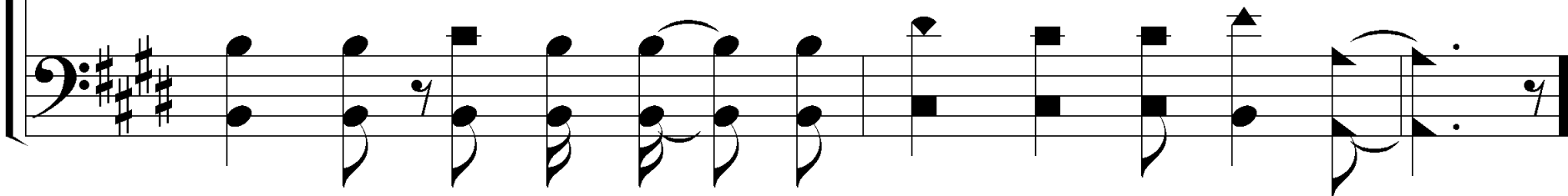

3 – Here I Am To Worship

Here I am to wor - ship. Here I am to
bow down. Here I am to say that You're my God.

3 – Here I Am To Worship

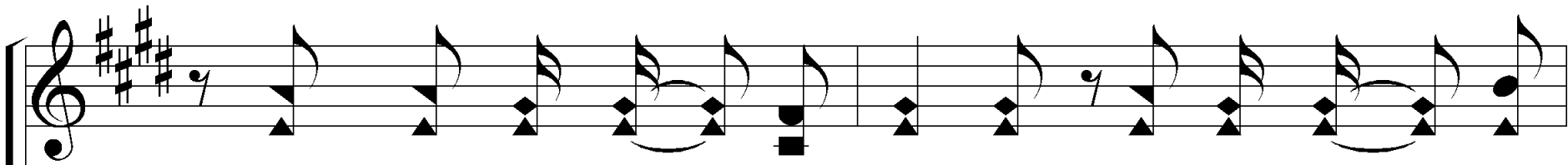

You're al - to - geth - er love - ly, al - to - geth - er

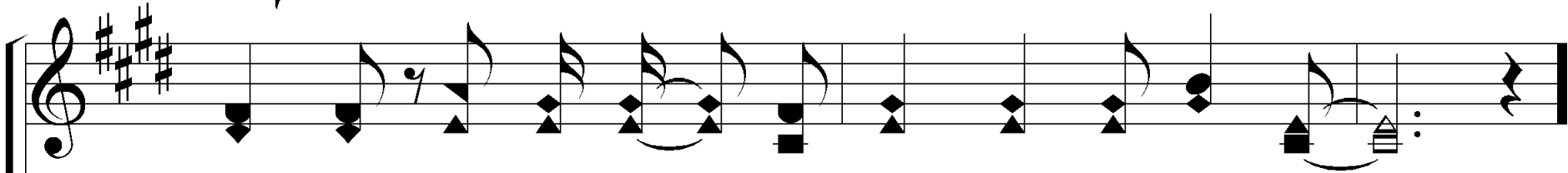
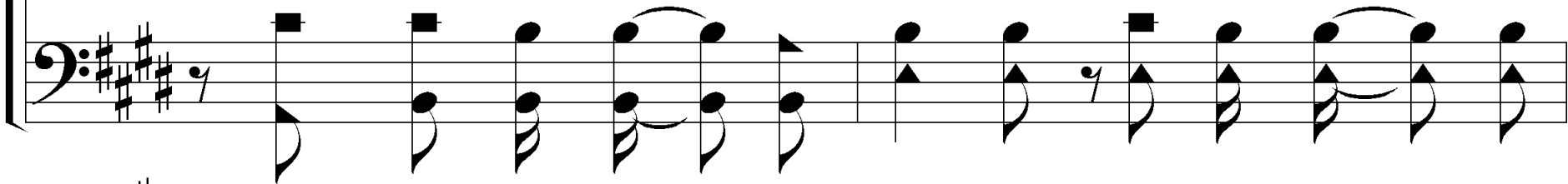

wor - thy, al - to - geth - er won - der - ful to me.

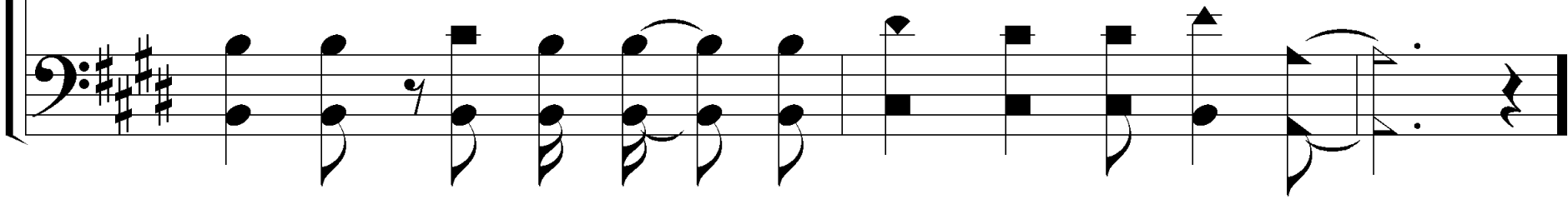

c – Here I Am To Worship

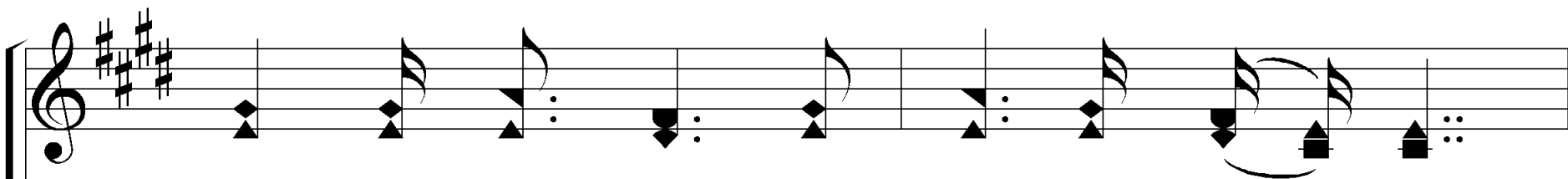

Beau - ty that made this heart a - dore You,

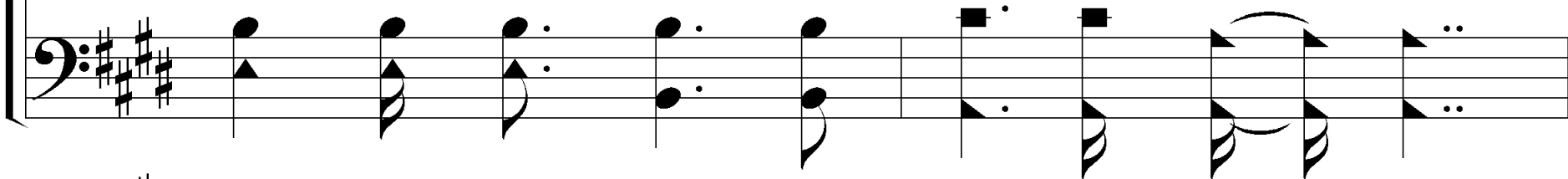

Hope of a life spent with You.

